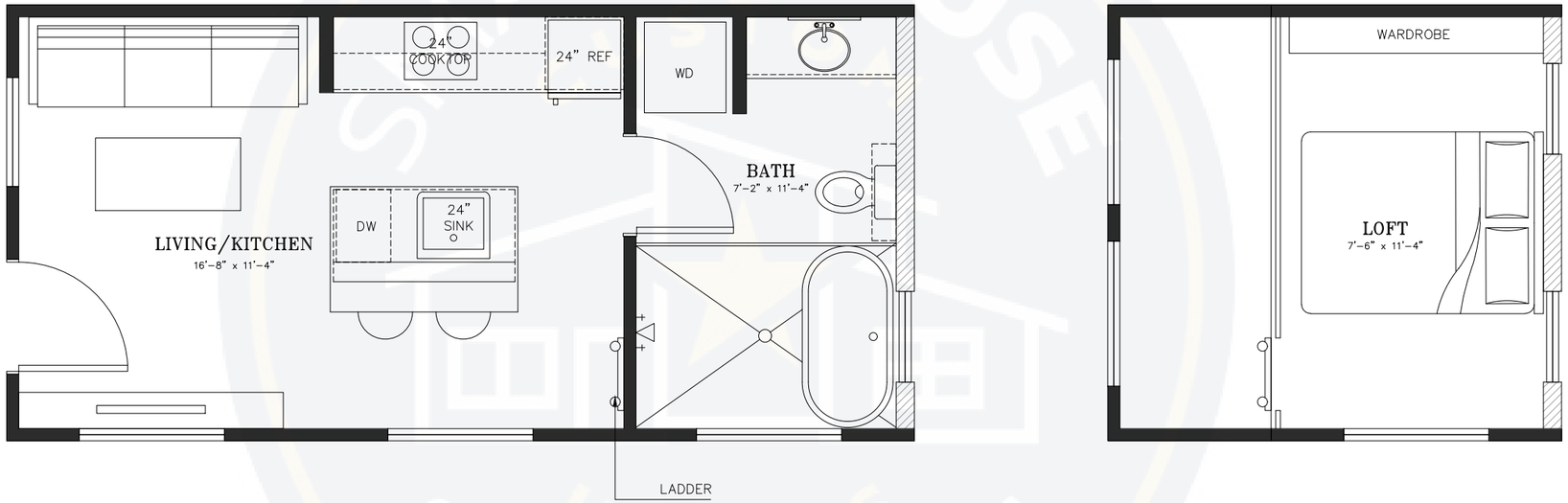

FLOOR PLAN WITH LOFT

396 SQ.FT.